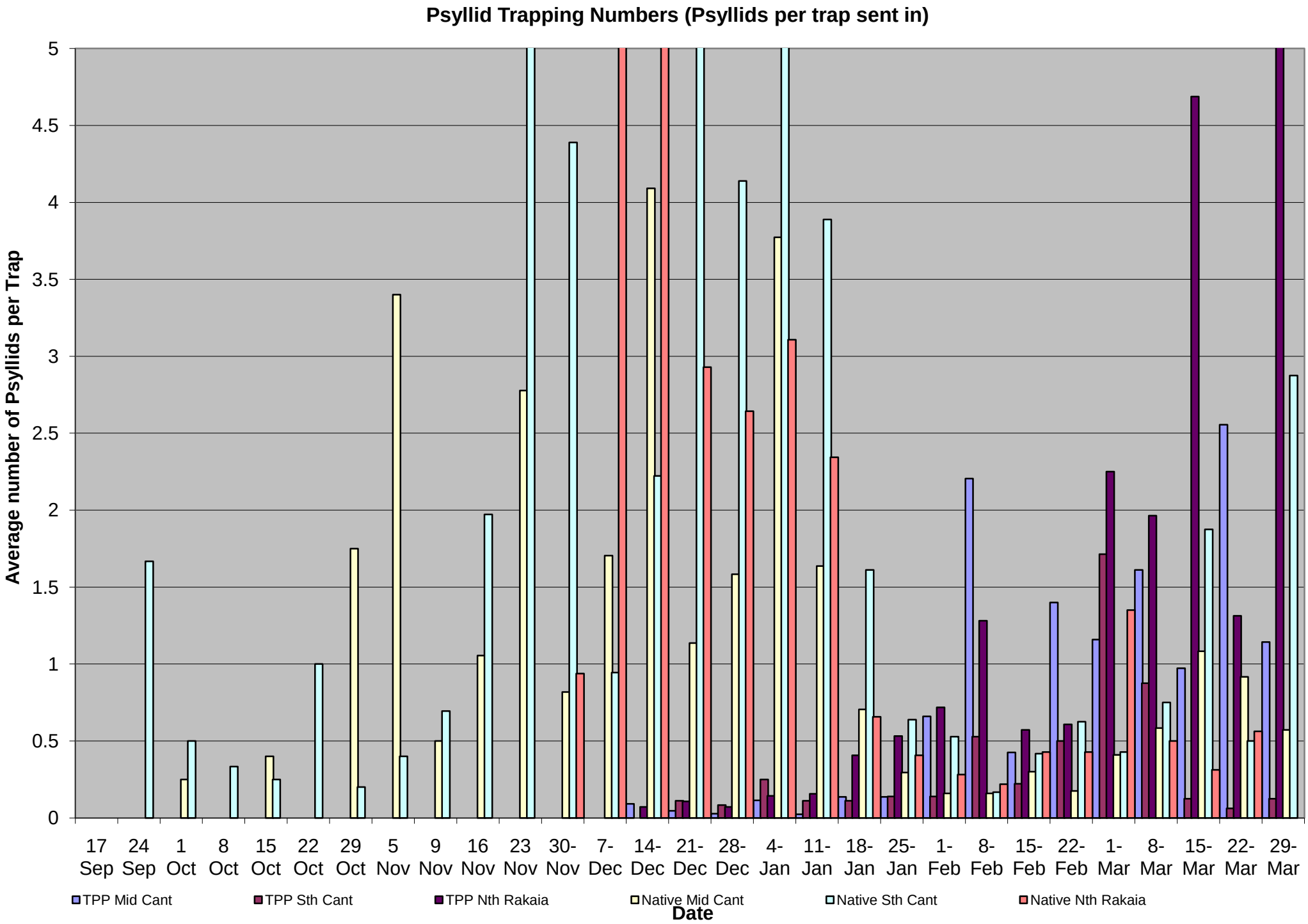
Psyllid Trapping Numbers (Psyllids per trap sent in)
Average number of Psyllids per Trap
0
0.5
1
1.5
2
2.5
3
3.5
4
4.5
5
17 Sep
24 Sep
1 Oct
8 Oct
15 Oct
22 Oct
29 Oct
5 Nov
9 Nov
16 Nov
23 Nov
30-Nov
7-Dec
14-Dec
21-Dec
28-Dec
4-Jan
11-Jan
18-Jan
25-Jan
1-Feb
8-Feb
15-Feb
22-Feb
1-Mar
8-Mar
15-Mar
22-Mar
29-Mar
TPP Mid Cant
TPP Sth Cant
TPP Nth Rakaia
Native Mid Cant
Native Sth Cant
Native Nth Rakaia
Date